

B/ 27011/255/99
 Planning Permit No
APPROVED
 SUBJECT TO THE CONDITIONS IN THIS OFFICE LETTER.
 No 11134/99 Date 9/13/19
 FOR MEMBER SECRETARY
 CHENNAI MUNICIPAL CORPORATION
 DEVELOPMENT AUTHORITY
 CHENNAI-600 008.

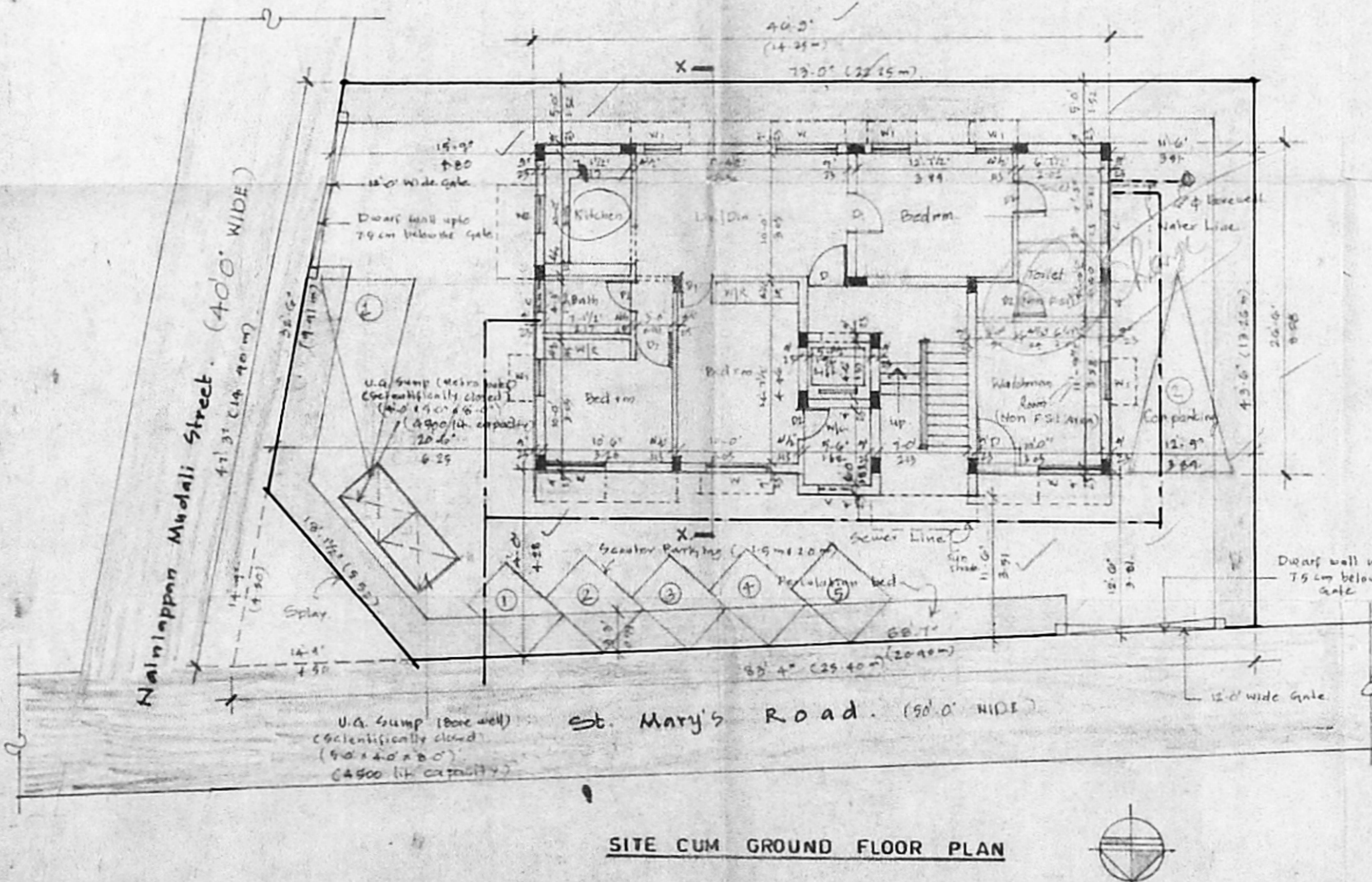
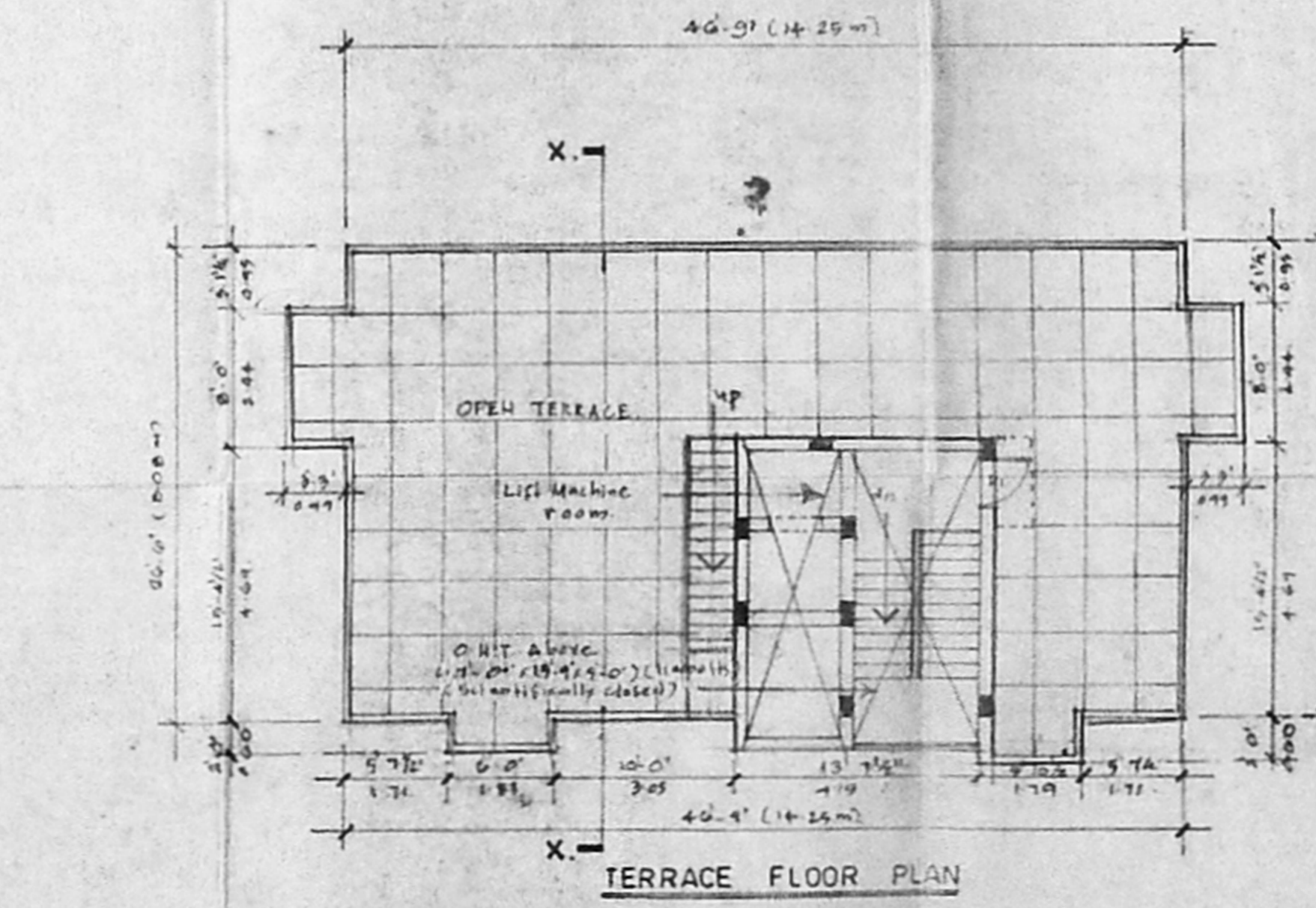
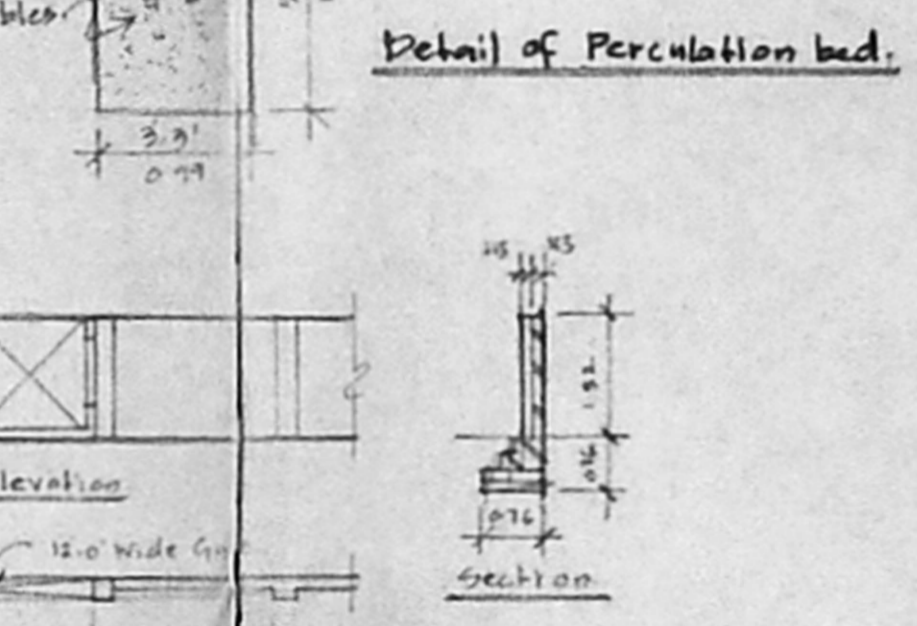
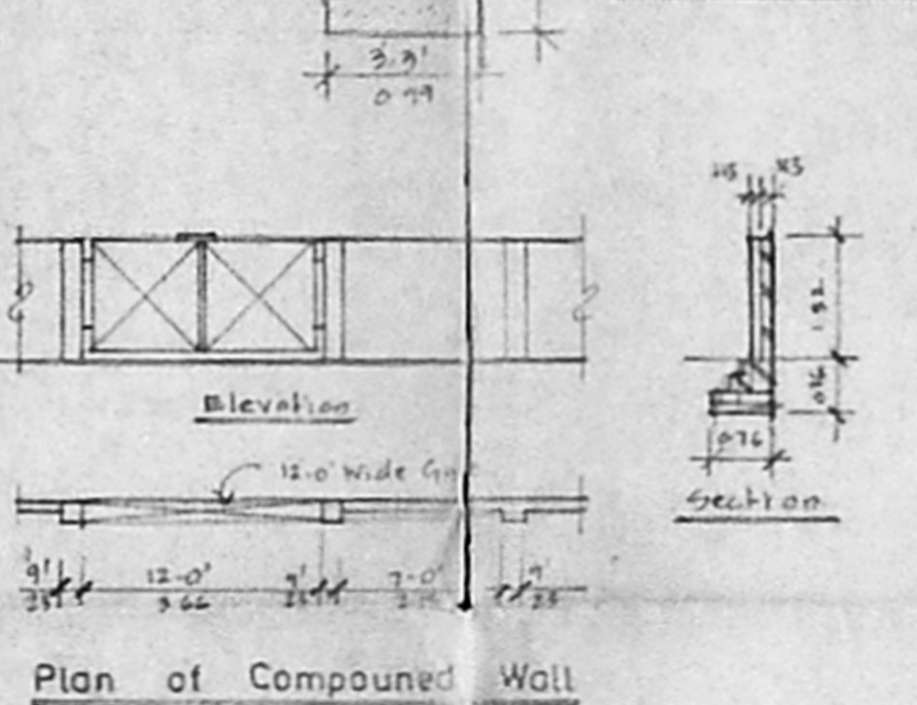
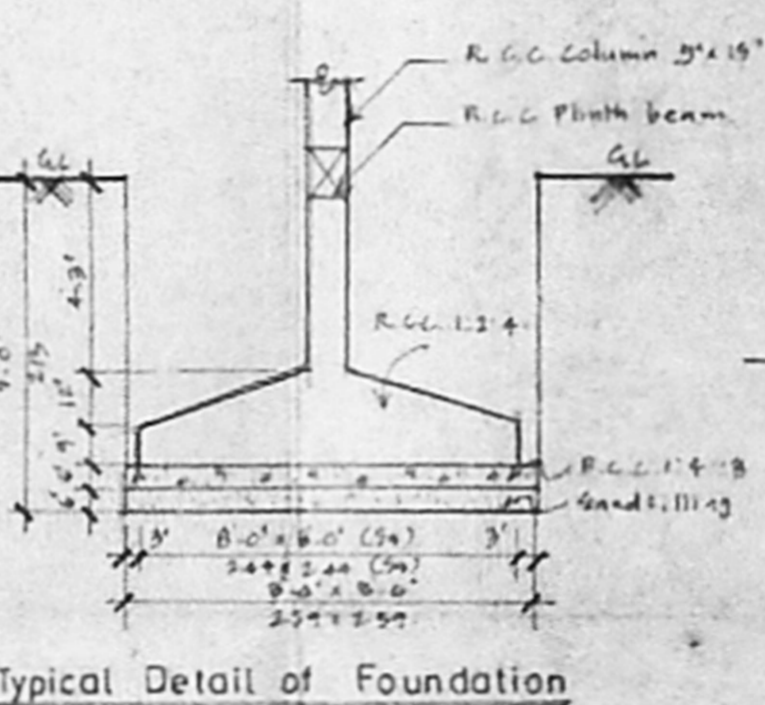
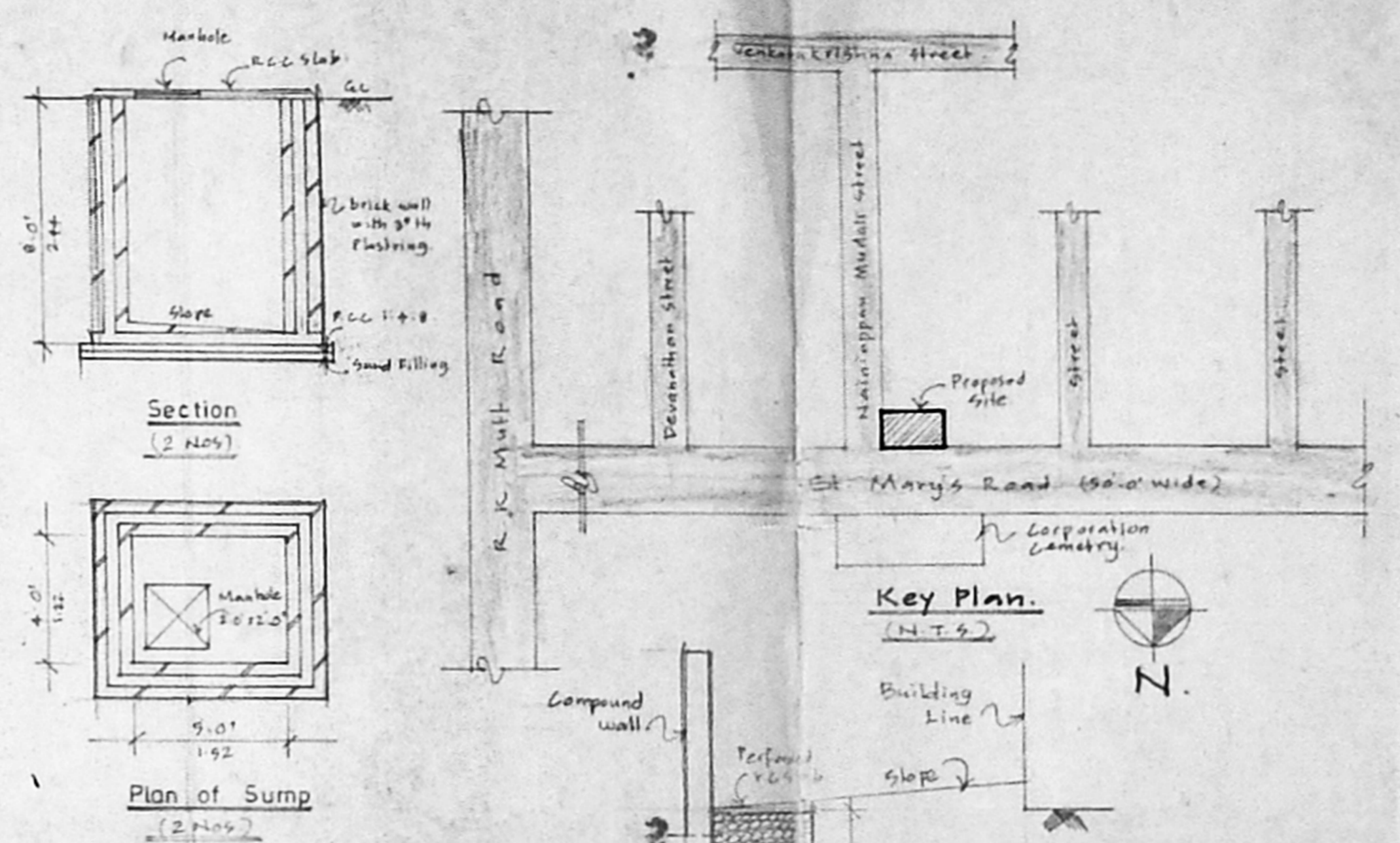
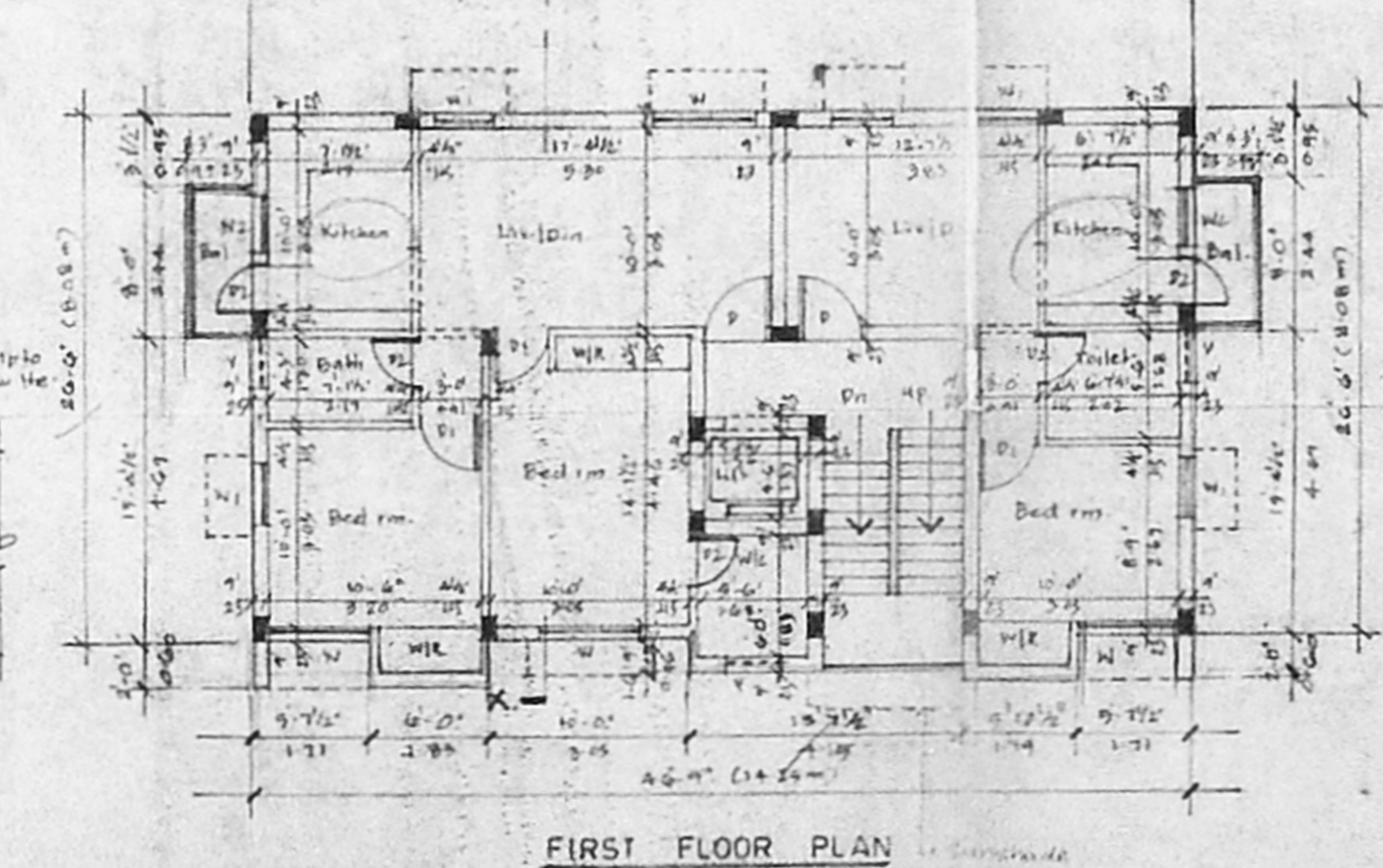
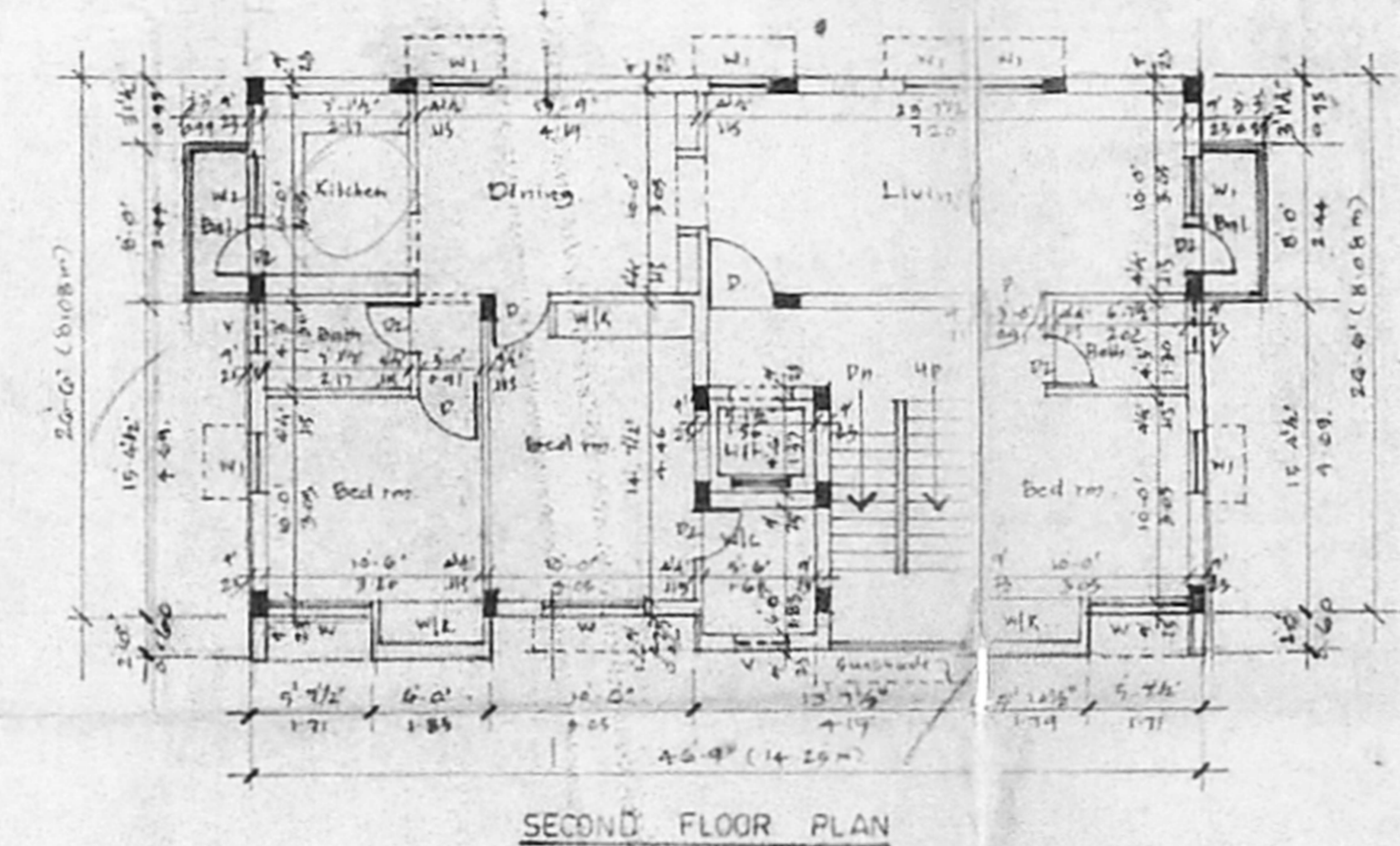
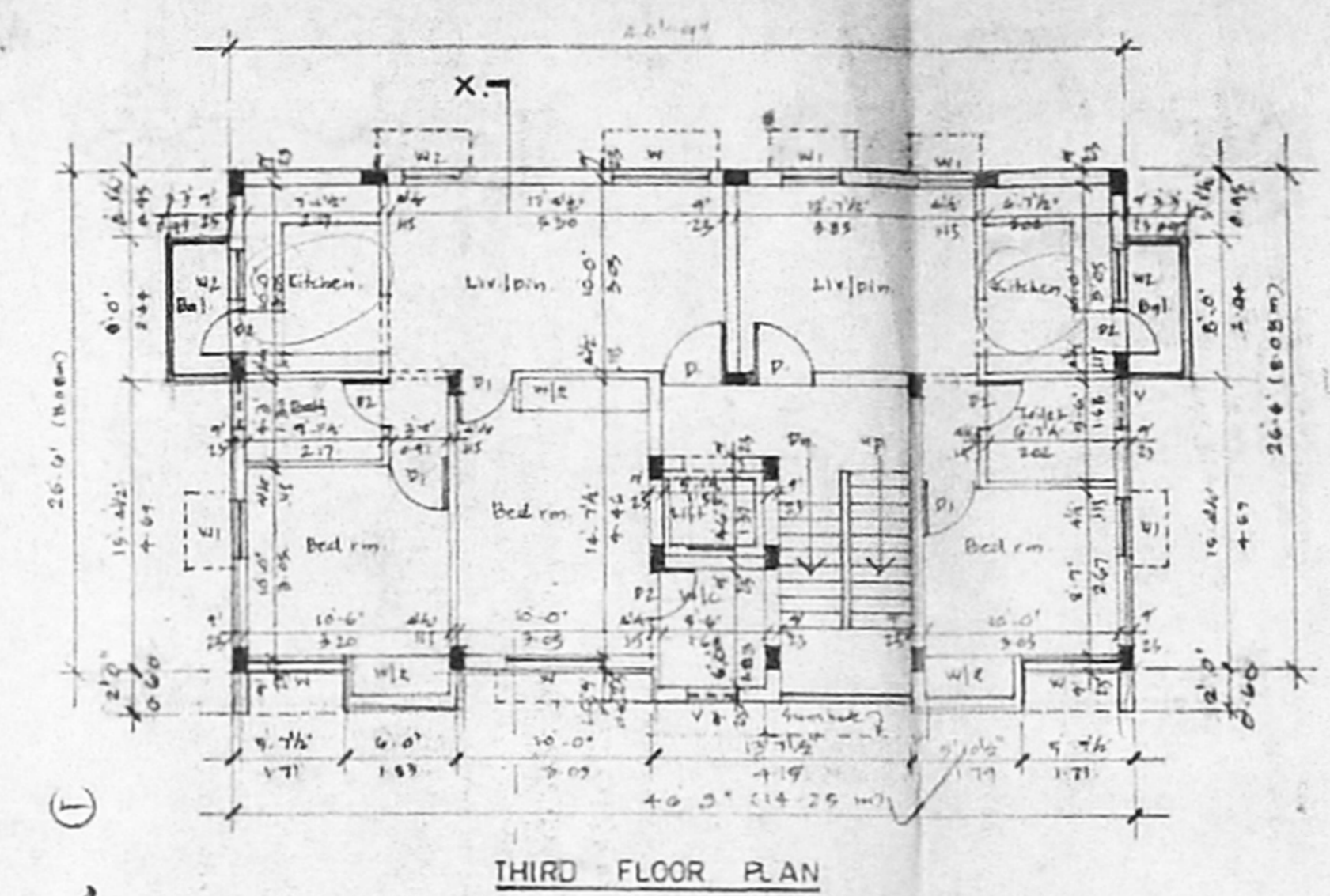

Schedule of Joinery:

No.	Width	Height	Description
D1	3'-3"	7'-0"	C.W. Door
D2	3'-0"	7'-0"	-Do-
D3	2'-6"	7'-0"	-Do-
W1	3'-0"	4'-0"	C.W. Glazed window
W2	3'-0"	4'-0"	-Do-
W3	3'-0"	3'-0"	-Do-
V1	2'-0"	2'-0"	Ventilator

O/C

- Specification:**
- R.C.C. work in accordance with IS 456
 - 1:2:4 concrete in accordance with IS 456
 - 200 mm brickwork in accordance with IS 309
 - 1:2:4 concrete in accordance with IS 456
 - Plastering in accordance with IS 2062
 - Plastering the walls in 1:4
 - Weathering course in brick jelly lime concrete with course of flat tiles
 - The O.H.T. is scientifically closed
 - The U.G. Sump is scientifically closed
 - All W.C.s in ground floor fixed by 0.2m from ground level.

Area Statement: Sq. Ft. Sq. M

Category	Sq. Ft.	Sq. M
PLOT AREA	3400	310.99
Proposed Construction:		
Ground Floor Area	1077.64	100.45
First Floor Area	1335.07	124.05
Second Floor Area	1335.07	124.05
Third Floor Area	1335.07	124.05
Total Builtup Area	5082.85	472.60
F.S.I. Applied For	14.95	
Plot Coverage	39.27	
Non F.S.I. Area	122.80	11.37

- Legend:**
- Proposed Construction
 - Boundary Line
 - R.O. & S.
 - Sewer Line
 - Water Line

Owner:
 S. R. Ramesh Kumar
 S. M. Gopalakrishnan

Job Title:
 Proposed Apartments at
 No 14 Nainappan of St. Mary's
 Road, Senu Madalar Colony
 Mandaveli, bearing R. No. 4007/93
 of Mylapore Division
 Block No. 01 For
 Mr. S. M. Gopalakrishnan &
 Mr. S. R. Ramesh Kumar

Scale: 1"=8'-0" Date: 24.04.20

Licensed Surveyor:
 V. Srinivasan
 V. SRINIVASAN, A.M.A.,
 Registered Architect - C.A. No. 11033
 Licensed Surveyor - Corporation of Chennai
 R.A. No. 361
 6, South Road, West C.I.T. Nagar,
 Chennai - 600 006. Phone: 432 1212